

25 years of love



Menorah
M A N O R

1985 • 2010



Annual Report

2009 • 2010



2009 – 2010 Trustees

Menorah Manor

Chair	Eric Ludin, Esq.	Dotty Feinberg	Adam Lopatin	Craig Sher
Vice Chair & Chair Elect	David Marger	Sam Fishman	Irwin Miller*	Stephanie Stein
Vice Chair	Saul Schechter	Ruth Glickman	Saul Rachelson	Stephen Wein, Esq.
Treasurer	Larry Krug, Esq.	Sidney Grau, M.D.	Marion Samson-Joseph	Charles Weissman, CPA
Secretary	Bernard "Barry" Kanner, Esq.	Dell Krug	Marilyn Sapperstein	
Chief Executive Officer	Marshall Seiden	Walter Loebenberg	Leonard Seligman	

Menorah Manor Foundation

Chair	Sharyn Wittner	Treasurer	Roy Siegle	Chief Executive Officer	Marshall Seiden
Vice Chair	Irma Hillman	Secretary	Marion Samson-Joseph		

Edie Becker	David C. Gross	Loretta Linsky	Irving Rosenberg, D.M.D.	William Shapera
Marilyn Benjamin	Emily Gurtman	Walter Loebenberg	Rochelle Rosenberg*	Ronna Sharp
Sam Bines	Fred Gurtman, M.D.	Ida Michels	Frank Rosenblatt	Sally Siegel
Fred Buns	Barbara Samson Guterman	Irwin Miller*	Thelma Rothman	Michael Slomka, M.D.
Carlene Denmark	Todd Jacobson	Sonya Miller	Sharlene Sakol	James Soble, Esq.
Ernest Drucker	Daniel Keidan	Mel Myers	Paul Samson	Mindy Solomon
Marietta Drucker	S. Jim Klein	Toby Nastir	Bernard Sapperstein	Joseph Sterensis
John Engel	Steve Klein	Bonnie O'Connell	Marilyn Sapperstein	Jeffrey Ulm
Betsy Englander	Leonard Kleinman, Esq.	M. Patrick O'Connell	Jacqueline Savitz	Irwin "Wally" Wallace
Dotty Feinberg	Tammy Krug	Peter Pardoll, M.D.	Zell Savitz	Chip Weinman
Rita Fishman	Stuart Lasher	Joy Pollack	Suzanne Schechter	Jonathan H. Weinman, D.D.S.
Gail Frye	Lila Lawrence	Loren Pollack	Sharon Schloss	Robert Weisberg, Ph.D.
Michael Frye	Bruce Levine, D.P.M.	Saul Rachelson	Phyllis Dorian Schoenberg	Jean Wittner
Joan Fyvolent	Francine LeVine	Linda Reimer	Edie Seligman	Carl Zielonka, D.D.S.
Marcia Gold	Marilyn LeVine	Stanley M. Reimer, Ph.D.	Betty Sembler	
Sydonia Green	Morris LeVine, M.D.	Robert "Robbie" Robbins, Ed.D.*	Rose Shapera	

Menorah Manor Senior Living

Chair	Saul Schechter
Vice Chair & Secretary	Eric Ludin, Esq.
Treasurer & Chief Executive Officer	Marshall Seiden

Stephen Wein, Esq.
 Bernard "Barry" Kanner, Esq.
 Larry Krug, Esq.
 Ida Michels

Past Chairs

Barry Alpert	Marshall Linsky*	James B. Soble, Esq.
Ernest Drucker	Irwin Miller*	Irwin "Wally" Wallace
Marietta Drucker	Saul Rachelson	Stephen Wein, Esq.
Ellie Fishman	Barbara Rosenblum	Charles Weissman, CPA
Sam Fishman	Marion Samson-Joseph	Irving Weissman*
Sidney Grau, M.D.	Saul Schechter	Marilyn Weissman
Murray Jacobs*	Suzanne Schechter	Sharyn Wittner
Loretta Linsky	Leonard Seligman	Ted Wittner*

*deceased



IN MEMORIAM
IRWIN MILLER
 Menorah Manor
 Founding Board President

In Memoriam 2009/2010

We are deeply saddened by the passing of these extremely valued members of the Menorah Manor family. May their memories be a blessing.

- Lionel "Link" Elozory** - Founders Association Member
- Edie Loebenberg** - Founders Association Member
- Irwin Miller** - Founding Board President, Trustee, Founders Association Member
- Ronald Oxman** - Former Trustee, Founders Association Member
- Robert "Robbie" Robbins** - Trustee
- Rochelle Rosenberg** - Trustee
- Isa Rutenberg** - Founders Association Member
- William "Bill" Silver** - Founders Association Member
- Alexander Szegedy** - Former Trustee, Founders Association Member
- Deborah Vernick** - Former Trustee



Board Letter

Twenty five years ago Menorah Manor opened its doors to the community. Twenty five years later we can all feel very proud of the fact that Menorah Manor has cared for thousands of seniors and provided assistance to their families. Thanks to the foresight of our founders, Menorah Manor has provided the best possible care in a warm, homelike, Jewish environment for a quarter of a century, and is still going strong!

During the past year, Menorah Manor continued its track record of sound financial management. The board and staff work continually to take appropriate measures to ensure the strength of our operations. Menorah Manor Foundation endowment investments are being carefully monitored and fine tuned to meet today's economic realities. Thanks to the strong financial support that Menorah Manor receives from this community, we will always be here to serve the needs of the Jewish seniors in this region.

Menorah Manor continues to thrive and offer many necessary programs for the community:

The Bernard L. Samson Nursing Center serves those who need long term care, and increasingly those who require short term rehabilitation after hospitalization or a stroke.

The Toby Weinman Assisted Living Residence celebrated its 7th anniversary this year. It is a comfortable, safe home, with a wonderful selection of activities. Assistance is provided, if needed.

The Irv Weissman Adult Day Center fills a very important community need for those who live at home and come to the day center for activities, outings, rehabilitation, assistance with medications and other services.

The Ida and Jules Lowengard Synagogue provides a beautiful setting for Shabbat and all Jewish holiday services, for our residents and their families.

The Bresler Alzheimer's Disease and Related Disorders Program and The Toby Weinman Alzheimer's Care Village continues to provide the most up to date approaches for those with Alzheimer's Disease, and support for their families.

The Geriatric Assessment Program reaches out to the community providing comprehensive health evaluations and life planning assistance.

The Toby Weinman Jewish Hospice Program continues to provide professional Jewish hospice services at Menorah Manor, and throughout the community.

The Foundation continues to grow, and is so grateful to this community for its continued financial support:

A successful **Annual Membership Campaign**, chaired by Marietta and Ernest Drucker, Tammy Krug and Ronna Sharp, raised over \$155,000, from over 500 members of the community throughout the Tampa Bay region.

The Planned Giving Program continues to move successfully ahead, with gift annuities and bequests being a major factor.

The Founders Association continues to cultivate new members for this important leadership group.

We look forward to working together with everyone to continue Menorah Manor's mission with the opening of **The Inn on the Pond**. Please join us in this exciting new project!



Eric Ludin, Esq.
Menorah Manor Chair



Sharyn Wittner
Menorah Manor Foundation Chair

2009-2010 Committees Menorah Manor

Executive Committee
Eric Ludin, Esq., Chair

Client Services and Ethics Committee
Ruth Glickman, Chair

Environment Committee
Barry Kanner, Esq., Chair

Finance Committee
Larry Krug, Esq., Chair

Investment Committee
David Marger, Chair

Weinman Assisted Living Committee
Ellie Fishman, Chair

Nominating Committee
Eric Ludin, Esq., Chair

Planning Committee
Saul Schechter, Chair

2009-2010 Committees Menorah Manor Foundation

Executive Committee
Sharyn Wittner, Chair

Finance Committee
Roy Siegle, Chair

Investment Committee
David Marger, Chair

Nominating Committee
Sharyn Wittner, Chair

Membership Campaign Committee
Marietta & Ernest Drucker, Co-Chairs
Tammy Krug, Co-Chair
Ronna Sharp, Co-Chair

Remembrance Wall Committee
Morris LeVine, M.D., Chair

Outreach Committee
Marietta & Ernest Drucker, Co-Chairs

Statistics 2009-2010

Resident Days:	69,665	Nursing Care Hours:	104,435
Volunteer Hours (recorded)	15,239	Personal Care Hours:	192,282
Rehabilitation Treatments:	59,358	Scheduled Activities:	3,576
Number of Employees:	281	Social Work Hours:	8,320
Resident Meals Served:	208,631		

25 Year Statistics

Resident Days since Inception:	1,335,456	Pounds of Brisket Served:	91,000
Meals Served since Inception:	4,006,368	Bottles of Manischewitz Consumed:	5,000
Matzo Balls Served:	300,000	Pounds of Chicken Served:	182,000



Chief Executive Officer Letter



Menorah Manor celebrated *25 Years of Love* on May 20, 2010! For 25 years, our outstanding, professional staff has worked tirelessly to provide the best possible care for our residents. For 25 years, our many wonderful volunteers have opened their hands and their hearts to make Menorah Manor such a welcoming environment. Our devoted trustees have given so much of their time to ensure that Menorah Manor, Menorah Manor Senior Living and the Menorah Manor Foundation are professional, ethical and successful.

Many things have changed since 1985. Demographics have changed; people are living longer and the need for supportive services, such as outpatient and short term rehabilitation and assisted living, have increased dramatically. People now expect high quality, vigorous lifestyles in their senior years. Healthcare financing has changed along with public policy. Our team is constantly studying these trends, and Menorah Manor adapts by tailoring its offerings to the current needs of seniors while keeping focused on our vision.

What makes Menorah Manor different? It's YOU. This community's involvement is necessary for our success. We need the next generation, the founder's children and grandchildren, to continue fulfilling Menorah Manor's mission into the future. Wherever your interests lie, we will find a place for you here to *make a difference*.

Join me in wishing Menorah Manor a hearty Mazal Tov! This is a milestone to kvell about, and it would never have happened had it not been for *YOUR* support!

Marshall Seiden
 Chief Executive Officer

C.A.R.E. Employees of the Month

Recipients of this award demonstrate **Courtesy**, a positive **Attitude**, **Respect** for others and **Ethics**.

2009

- July..... Tamika Miller, LPN (Nursing)
- August..... Eddie Lopez (Housekeeping)
- September..... Cheryl Casey (Dietary TWALR)
- October..... Ruth Bokulic, CNA (Adult Day Center)
- November..... Debra Ann Torres (Billing)
- December / Employee of the Year: **Maria Dorsey, LPN** (Nursing)

2010

- January..... Sandra Jones (Laundry)
- February..... Suzanne Emmanuel, CNA (Nursing TWALR)
- March..... Anh Ho (Dietary)
- April..... Janet Markel, LPN (Nursing)
- May..... Helen Heaney, CNA (Nursing)
- June..... Kandy Monzer, LPN (Nursing)

Executive Staff

Marshall Seiden
 Chief Executive Officer

Robert Goldstein
 Administrator & Chief Operating Officer

Donna Perryman, CPA
 Director of Finance

Judy Ludin
 Chief Development & Community Relations Officer

David LeVine, M.D.
 Chief Medical Officer

Anabelle Locsin, Ed.D., R.N., L.N.C.
 Chief Nursing Officer

Gail Fullam
 Assistant Administrator & Executive for Human Resources
 & Administrative Services

Renee Lipman
 Executive Assistant & Campaign Coordinator

Department Directors

Bonnie Berman, MSW, Ph.D.
 Director of Volunteer Services

Jeanette Brownstein, MSW
 Director of Geriatric Assessment Program
 & The Irv Weissman Adult Day Center

David Hendriks, CDM, CEC
 Director of Dietary Services, Housekeeping & Laundry

Heidi Celichowski, R.H.I.T.
 Director of Health Information Services

Anne Faehnel, R.N.
 Senior Assistant Director of Nursing

Gwen Kaldenberg, MSW
 Director of Bresler Alzheimer's &
 Disease and Related Disorders Program

Joan McCabe, R.N.
 Director of Quality Services

Kim McFadden
 Director of Social Services

Lori Coleman
 Director of Marketing & Admissions

Elizabeth Boozer, MSP, CCC-SLP
 Director of Rehabilitation

Ed Sobolewski, C.H.F.M.
 Director of Maintenance

Ray Teasdale, ACC
 Director of Therapeutic Recreation

Greg Yann
 Director of Accounting



Eric Ludin, Chair of Menorah Manor, awards Maria Dorsey, LPN, 2009-10 Employee of the Year



Guild Co-Presidents Letter:

As we reflect on our time as presidents of the Menorah Manor Guild, we are filled with a sense of satisfaction and accomplishment.

We assist in the spiritual, cultural, recreational and educational needs of our residents in an effort to enrich and nurture their happiness and well being. Our vision is *L'dor V'dor*, for our children and grandchildren to become involved in our existing location and at our future assisted living residence, Inn on the Pond.

We welcome our director of volunteers, Bonnie Berman. Bonnie comes to us full of vim, vigor and fresh ideas and she has a great deal of charm and kindness.

THE BUS IS HERE!! Are you wondering which bus? The Guild donated the funds to purchase a beautiful new vehicle to transport our residents. Now Menorah Manor residents will travel in style!

The *Gail S. Warren Volunteer of the Year Award* was given for the very first time at this year's Volunteer Appreciation Luncheon to longtime volunteer, Adele Morris. Please take a look at the beautiful Gail S. Warren plaque that hangs near our gift shop.

Along with Elaine Garon, Adele currently co-chairs the Guild Gift & Coffee Shop. It is because of her hard work, that it is *"the heart of Menorah Manor."* Adele is always looking for new volunteers to work with her in our gift shop. Come and *schmooze* with our residents and visitors, make new friends, and enjoy the warm feeling that comes from knowing that you made a difference!

This year's annual Guild luncheon was held at the Bayou Club. We were entertained by a wonderful one-woman show by Nan Colton as Georgia O'Keefe. We are currently planning a tour of the Chihuly glass exhibit along with a lunch on November 18, 2010. Please contact Bonnie Berman at 727-302-3729 and join us at the exhibit!

Thank you so much to our board officers who are always ready to pitch in and work hard!



(L-R) Marilyn Sapperstein & Dotty Feinberg

Menorah Manor Guild:

Co-Presidents Dotty Feinberg and Marilyn Sapperstein
 Immediate Past President Irma Hillman
 VP of Membership Arlene Ludin
 Treasurer Evelyn Gray
 VP of Ways and Means Bette Sharp and Marcia Gold
 VP of Volunteers Linda Reimer and Sally Siegel
 VP of Volunteers – Weinman Residence Gail Frye
 Gift Shop Co-Chairs Elaine Garon and Adele Morris
 Recording Secretary Sharlene Sakol
 Financial Secretary Anita Helfand
 Corresponding Secretary Bobby Keidan
 Publicity/Bulletin Barbara Baughman

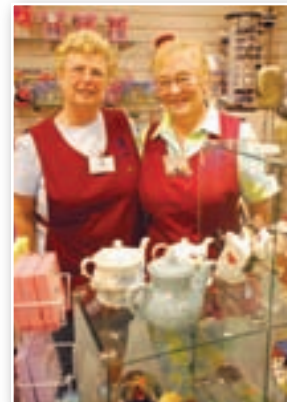

(L-R) Elaine Garon & Adele Morris

Menorah Manor Guild Board Members:

Phyllis Birnbaum	Joan Redisch
Marietta Drucker	Sue Schechter
Harriet Easton	Sherry Shwartz
Veta Felmus	Edie Seligman
Ellie Fishman	Bette Siegle
Lil Grau	Phyllis Silverstein
Sydonia Green	Betty Slavney
Joy Jaffe	Deanna Susskind
Francine LeVine	Bea Unger
Loretta Linsky	Marilyn Warner
Sonya Miller	Marian Wolfert
Toby Nastir	

Menorah Manor Guild Past Presidents Advisory Council:

Marilyn Benjamin	Irma Hillman	Ida Michels
Gail Frye	Harriet Kaplan	Fagl Oxman
Ruth Glickman	Dell Krug	Shirley Solomon
Sydonia Green	Madelyn Liss	Marilyn Weissman

Dotty Feinberg
Dotty Feinberg

Menorah Manor Guild Co-President

Marilyn Sapperstein
Marilyn Sapperstein

Menorah Manor Guild Co-President

JANUARY 22, 2011

~ 7 PM ~

KAPOK SPECIAL EVENTS CENTER

Dessert First

if not now...when?



Inn on the Pond Committees

Saul Schechter, Project Chair

Ambassadors Club

Edie Becker, co-chair
Marcy Daniels
Scott Daniels
Carlene Denmark
Bob Lapin
Zell Savitz
Saul Schechter
Phyllis Dorian Schoenberg,
co-chair
Marshall Seiden
Bette Sharp
Dorothy Shuman
Jeffrey Ulm

Art Committee

Susan Benjamin
Emily Gurtman
Arlene Ludin
Mel Myers
Joy Pollack
Saul Schechter
Marshall Seiden
Ronna Sharp, co-chair
Ann Soble, co-chair
Sharyn Wittner

Building Committee

Ernest Drucker
Marietta Drucker
Larry Krug
Eric Ludin
Irwin Miller*
Saul Rachelson, chair
Saul Schechter
Marshall Seiden
Craig Sher
Joel Traub
Steve Wein

Campaign Cabinet

Ernest Drucker
Marietta Drucker
Dell Krug
Larry Krug
Eric Ludin
Saul Rachelson
Saul Schechter, chair
Sue Schechter
Phyllis Dorian Schoenberg
Marshall Seiden
Jeffrey Ulm
Sharyn Wittner

Dedication & Recognition

Edie Biller
Ernest Drucker
Marietta Drucker
Jay Gross
Dell Krug, co-chair
Larry Krug, co-chair
Ida Michels
Stan Michels
Saul Schechter
Marshall Seiden
Sally Siegel
Ann Soble
Sharyn Wittner

Interior Design

Jeanie Abelson
Marietta Drucker
Dell Krug
Tammy Krug
Lila Lawrence, chair
Arlene Ludin
Saul Rachelson
Linda Roberts
Saul Schechter

Marshall Seiden
Ronna Sharp
Sally Siegel
Sharyn Wittner

Marketing & Communications

Ernest Drucker
Marietta Drucker
Reva Kent
Mel Myers
Toby Nastir
Saul Rachelson
Jackie Savitz
Zell Savitz
Saul Schechter
Phyllis Dorian Schoenberg,
co-chair
Marshall Seiden
Mindy Solomon, co-chair
Deena Silver
Larry Silver
Jeff Ulm

Project Finance

Sam Fishman
Larry Krug

Eric Ludin
David Marger
Irwin Miller*
Saul Schechter
Marshall Seiden
Craig Sher, co-chair
Jim Soble, co-chair
Steve Wein

Set-Up Committee

Ernest Drucker
Marietta Drucker
Sam Fishman
Dell Krug
Larry Krug
Saul Rachelson
Saul Schechter
Sue Schechter
Phyllis Dorian Schoenberg
Marshall Seiden
Leonard Seligman
Todd Siegel
Mindy Solomon
Charles Weissman

"We Care... We Build Together" Capital Campaign

Gifts as of Oct. 1, 2010

\$1,000,000 and over

Anonymous

\$500,000 - \$999,999

Anonymous
Sharyn Wittner

\$250,000 - \$499,999

Menorah Manor Guild

\$100,000 - \$249,999

Herman Forbes Charitable Trust
June Baumgardner Gelbart
Foundation
Estate of Charlotte Gunzburger
Dell & Larry Krug
Lee & Saul Rachelson
Suzanne & Saul Schechter
Melvin & Toby Weinman Foundation

\$50,000 - \$99,999

Manny & Ruthy Cohen Foundation
Betsy & Lenny Englander
Sarah & George Ohlhausen
Joan & Jerry Benstock
RFLP Group, LLLP
Sally Siegel
Bette & Roy Siegel

\$25,000 - \$49,999

Estate of Ruth Friedman
Lila Lawrence
Judy & Eric Ludin/
Marietta & Ernest Drucker
Toby Nastir & Mel Myers
Bonnie & Pat O'Connell
Lea & Marshall Seiden
Deena & Larry Silver
Aida & Charles Weissman/
Marilyn Weissman

\$10,000 - \$24,999

Mona & Sam Bines
Estate of Frank Davis
Dorothy Dutcher
Susan & Robert Goldstein
Loretta Linsky/
Francine and Bruce LeVine/
Geraldine (Gerry) Linsky
Joy & Loren Pollack
Alice & Gabe Rubin*
Sharlene Sakol/
Emily & Daryl Sakol/
Lonnie & Richard Kiracofe
Shoenbaum Family Foundation
Phyllis Dorian Schoenberg
Rose & Bill Shapera
Ann & James Soble
Cindy & Bob Weisberg

\$5,000 - \$9,999

Edie Biller
Pati & David Gross
Todd Jacobson
Peggy & S. Jim Klein
Helen & David Marger
Ida & Stan Michels
Orloff Family Foundation

Other Gifts

Anonymous
Anonymous
Bessolo Design Group
Karen & P. Joseph Bonafede
Evon Brower
Bobby & Dan Keidan
Donald Kramer
Adele & Dave Pinsker
Rochelle* & Irving Rosenberg
Jackie & Zell Savitz
Karen & Jeff Ulm
Linda Kleet & Stephen Waldner
Spencer Wolf





A Continuing Vision...

- Saul Schechter, Project Chair

After so many years of planning, we are finally getting close to seeing the Inn on the Pond become a reality.

During a national recession, the biggest hurdle has been securing appropriate financing for this project, which will assure financial stability for the Inn on the Pond and our other senior living activities. The financial world has changed dramatically, and our Finance Committee has had to be innovative, patient and persistent. With the support of some major benefactors, we are getting close to achieving our goal of breaking ground for this beautiful, full service assisted living residence.

Menorah Manor Senior Living purchased the Golda Meir/Kent Jewish Center (GMKJC) Clearwater property in 2008. In November 2009, the GMKJC was demolished, and the site was cleared in preparation for the construction of the Inn on the Pond. Many volunteers serve on various committees and have made important decisions, so that once we complete the financing, we will be able to promptly break ground; construction will take about one year.

The Inn on the Pond will be the only Jewish assisted living residence in northern Pinellas County. In addition to superbly accommodating the needs of our Jewish seniors, it will be a gathering place for the community to hold meetings, eat lunch in the Bistro, visit the butterfly gardens, and more.

We need you to be involved in this exciting development in our Jewish community.



Who Cares? We Care.



"The new assisted living residence will be so important to many Jewish seniors, and to our entire Jewish community. The Inn on the Pond, which will be located on The Campus for Jewish Life, will be a vibrant, intergenerational setting. It will offer so many needed services, and the best part is that it will be a Menorah Manor community. Menorah Manor stands for quality and trust."

- Harold and Lenny Englander

"I care because this residence is truly for every Jewish person. Whether you, your parents or your grandparents need the care now, every Jew may need this outstanding campus at some time in their life. This isn't just about building for the need we have now, it's for the need we will have in the future as well." - Jeffrey Ulm





“When we grow old, there can only be one regret, not to have given enough of ourselves.”

The Menorah Manor Foundation was created with valuable insight into the future needs of Menorah Manor. It cultivates charitable resources needed to support Menorah Manor's present operations and ensures its financial stability and future services.



2010 Annual Membership committee members (L-R) Paula Meinster; Ronna Sharp, chair; Susan Fakterowitz; Shari Sadler; and Tammy Krug, chair at the 2010 Phon-a-thon.

ANNUAL MEMBERSHIP – Membership gifts help Menorah Manor maintain financial stability by helping to offset the deficit, which is created by the shortfall between low government reimbursements and our actual cost of care.

HONOR AND MEMORY – Honor and memory Tributes raise significant revenues to help Menorah Manor give exceptional care to our residents and support programs.

REMEMBRANCE WALL – Menorah Manor enhances the spiritual well being of our residents through its religious services and cultural programs. When a resident passes away, families have the opportunity to establish a memorial for their loved one in our synagogue.

RESIDENT CARE FUND – The purpose of the Resident Care Fund is to involve family members of residents in helping to assure financial stability.

BUILDING FUND – SAMSON NURSING CENTER AND WEINMAN ASSISTED LIVING RESIDENCE – Our Capital Building fund ensures that Menorah Manor will be able to continue providing a comfortable environment for our residents by providing funds to build, enhance and expand our physical facilities.

PLANNED GIVING offers the opportunity to express your personal values and provide yourself with valuable tax benefits and/or lifetime income. Planned gifts are often made with cash, but many planned gifts are made by donating assets such as stocks, real estate, life insurance and more. There is an endless array of creative planned giving options that can benefit you and Menorah Manor. You can ensure Menorah Manor's future by creating a trust while you are living, or by simply including Menorah Manor in your will.

www.menorahmanorlegacy.org



“Menorah Manor is the finest nursing center in the whole area and it couldn't exist without the support of the Jewish community.”

Roy & Bette Siegle

ENDOWMENTS – Endowment gifts fund the future by securing the principal amount and using the income it yields for many special purposes.

INN ON THE POND BUILDING & ENDOWMENT FUND
This fund provides equity for the project and charitable care.

FOUNDERS ASSOCIATION - Members have made a commitment of \$50,000 or more to an Endowment or Capital Building Fund. They are also committed to providing leadership and to taking an active role in future planning and financial decisions.

CORPORATE GIVING – Businesses support the Foundation's efforts with gifts to the Annual membership campaign and by participating in special fundraising projects.



Founders Association

Founders Association members have bound themselves to Menorah Manor's standard of excellence through a major financial commitment. They are committed to providing leadership for our planning and for our mission.

The Allweiss-Pardoll Families Lee & Abe Pardoll* Lois & Peter M. Pardoll Helene & Allen Allweiss	The Fyvolent-Sudakow Families Carolyn & Lowell Fyvolent* Frances & Michael R. Sudakow* June Baumgardner Gelbart* & Benjamin Gelbart*	Linsky-LeVine Family Francine & Bruce LeVine Gerry & Eugene* Linsky Loretta & Marshall* Linsky	Schoenbaum Family Foundation Betty Schoenbaum Jeffry Schoenbaum Joann Schoenbaum Miller
Anonymous Marvin Aronovitz Joan & Mickey* Baskin The Baum-Marger Families Theresa & Herman Baum* Mary Ann & Bruce Marger	Dorothy & Maurice* Goldblatt Roberta Golding Lillian & Sidney Grau Diane & Julius Green* Samuel Greenberg* Rae & Victor Greenberg* Sheila & Joel Grossman*	Harriet Lieberman Roslyn & Fred Lieberman* Lidia & Felix Linetsky Edie* & Walter Loebenberg Aida Mack* Samuel J. Mack* Estate Of Raymond E. Meyers Irving C. Miller*	Pam & Eric Sekeres Edie & Leonard Seligman Betty & Melvin Sembler Rose & William Shapera Pat & Arnold* Shavlan Jan & Craig Sher Sally & Harold* Siegel Shelia & Todd Siegel Mindy Siegel Barth Bette & Roy Siegle Lois Silberman William Silver*
Marilyn & Philip* Benjamin Joan & Gerald Benstock Lillian Berni* Estate of Toby Rothbardt Bresler The Buchman Family Cookie & Jacob Buchman Freida & Louis Buchman*	Irma & Hal* Hillman Jacqueline & Murray Jacobs* The Jacobson Family Martin Jacobson Richard Jacobson Sharyn Jacobson Mini & Harold Wolf Marion Samson-Joseph & John Joseph*	Bobbie* & Melvin Myers Sarah & George Ohlhausen Jean & Sylvan* Orloff Donna & Jerry Orns Fagl & Ronald* Oxman Audrey & David* Pearlman Diane & Stanley* Person Lee & Saul Rachelson Annette Raymund* L. Robert Rolde* Doris & Frank L. Rosenblatt Estate of Rose & Louis Rosenthal Marion B. Ross*	The Silverberg Family Jane & Donald Silverberg Helen Silverberg* Sandy & Michael Slomka Shirley Solomon Selma Stein* Barbara & Joseph Sterensis Col. Hyman Weinberg* Toby & Melvin Weinman Foundation Toby & Melvin Weinman* Beverly & "Chip" Weinman Jan & Jon Weinman
Shirley* & Fred Buns Rivy Chapman Dorothy & Irving Cohen & Sons Dorothy & Irving* Cohen April & Andrew Cohen Lori* & Gary Cohen Betty & Joseph* Damsker Ben Diamond* Dorothy & Ralph* Dutcher Renee Druban* Betsy & Lenny Englander The Esrick Family Esther & Albert Esrick* Joan & Jerry* Esrick Kiki & Steve Esrick Ellie & Samuel Fishman The Herman Forbes Charitable Trust Ellen Fleece William Fleece Sidney Richman*	Alyce* & Edward Kalin Bobbe* & George Karpay Leonore* & Walter Kessler Sarah Kleinfeld* Maitland Knapp The Kroll Family Shoshana & Lewis Kroll Jule Kroll* Dell & Larry Krug Kelly & Stuart Lasher Lila & Howard* Lawrence Beatrice & Jack* Levine	Thelma & Maurice* Rothman The Rutenberg Families Jane & Arthur Rutenberg Isa & Charles Rutenberg* Joan & Daniel Rutenberg Suzanne & Saul Schechter Erika Schnabel* Jerry Schneider*	Marilyn & Irving* Weissman Westshore Glass Corporation Anne & Link* Elozory Marie & David Hyman Marcella* & Lawrence Telles Jean & Ted* Wittner Sharyn Wittner Sue Wolfson*

*Deceased

Menorah Manor Foundation Legacy Society Membership (as of June 30, 2010)

You are the Guardians of Our Future

The Menorah Manor Foundation has been the recipient of numerous gifts from the estates of many of our former residents and members of our community.

These individuals are the guardians of our future. They are making it possible for Menorah Manor to continue its mission... provide a warm, homelike Jewish environment for the senior members of our community... for generations to come.

Deborah & Daniel Albert Teri & Jack Albores* Judith & Barry Alpert Marvin Aronovitz Joan & Mickey* Baskin Emelia Bedford* Toby Rothbardt Bresler* Rivy Chapman Audrey R. Chenkin Arlene & Col. Aaron Chernoff* Harriet & Lawrence Cyment Betty & Joseph* Damsker Barbara Diamond Susan & Ronald Diner Dorothy & Ralph* Dutcher Esther Esrick*	Jolene & Neil Fabricant Julia Flom* Darwin Frank* Edna Freeman* June Baumgardner Gelbart* Lillian & Sidney Grau Linda & Steve Grau Erna* & Leonard Green Samuel Greenberg* Charlotte A. Gunzburger* Sandra Herzog* Irma & Harold* Hillman Harriet Horwich* Sally & William Israel Edith Jackson* Jacqueline Jacobs*	Edee & George Jacobsohn* Marion & John* Joseph Sophia T. Kahn* Sarah Kleinfeld* Dell & Larry Krug Phyllis Lancy* Joseph Levin* Judith & Clifford Levitt Edie* & Walter Loebenberg Mary Ann & Bruce Marger Jean Melnikoff* Raymond E. Meyer* Sonya & Irwin* Miller Irving Miller* James Moed* Sarah & George M. Ohlhausen	Jean & Sylvan* Orloff Lucille & Irving* Oster Betty Rabbin* Annette Raymund* Ruth & Harold* Rivkind Anna Rogak* Rose & Louis Rosenthal* Thelma & Maurice* Rothman Alice & Gabe Rubin* Edna Rothstein Freeman* Charles Saltzman* Marilyn & Harold Schaffner Sue & Saul Schechter Erika Schnabel* Edie & Leonard Seligman Rose & William Shapera	Jan & Craig Sher Siegel Family Trust Bette & Roy Siegle Deena & Larry Silver William Silver* Leo Smith* Rebecca Smith* Julia & Allan Solomon* Selma Stein* Lucille R. Strauss* Joyce & Herbert Swartzman Bea & Lester Unger Col. Hyman Weinberg* Marilyn & Irving* Weissman Sharyn R. Wittner Sue Wolfson*
--	--	---	---	---

*Deceased





Menorah Manor, Inc.

Statement of Revenue and Expenditures for Fiscal Year Ended June 30, 2010

Revenue

Resident and Third Party Revenue	21,387,503
Adjustment for Charitable Care	(3,483,942)

Net Resident Revenue	17,903,561
Other Revenue	114,538

Net Operating Revenue 18,018,099

Expenditures

Professional Care	11,016,057
Support Services	4,053,890
Property & Depreciation	2,965,802

Total Expenditures 18,035,749

Total Cash Shortfall Including Depreciation (\$17,650)

The Foundation provides Menorah Manor with the financial support needed to maintain high quality care regardless of ability to pay. *Please consider the needs of Jewish seniors in your financial planning.*

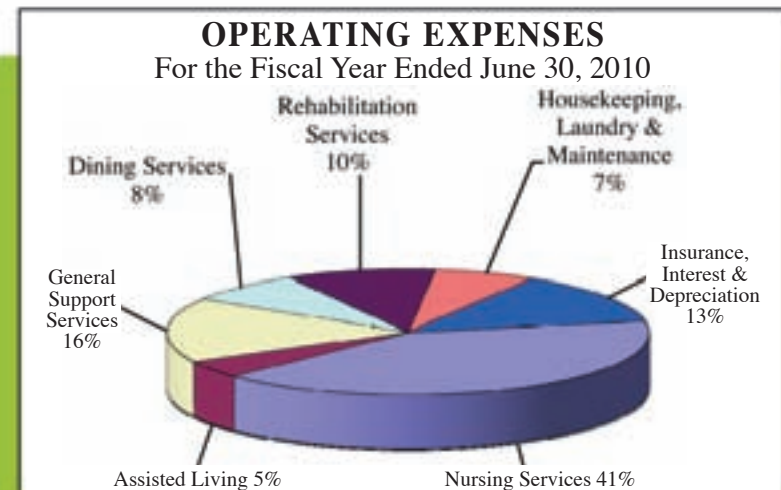
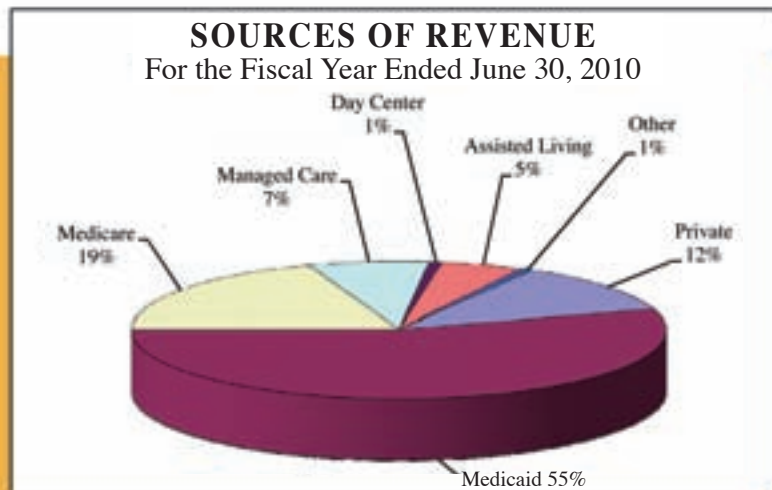

**ENDOWMENTS & PROGRAMS DONATIONS**

Estate of Albert A. Belson

IRWIN & SONYA MILLER FAMILY CHARITABLE REHABILITATION CARE ENDOWMENT

Estate of Irwin H. Miller

The TOBY WEINMAN JEWISH HOSPICE PROGRAM

Phyllis Silverstein

THE BRESLER ALZHEIMER'S DISEASE & RELATED DISORDERS PROGRAM

Susan & Morris Berger
Stanley E. Cohen

Marjorie Harrison
Dorothy & Burt Haskins

The IRV WEISSMAN ADULT DAY CENTER

Hannah & Garry Freid
Robin & Jay Horvitz
Peggy & S. Jim Klein
Renee & Jorge Lerman
Nancy & David Linsky
Loretta Linsky
Wendy & Mark Linsky
Jodi & Andrew Mirman
Irving Rosenberg
Stacy & Jami Rosenberg

Doris & Frank Rosenblatt
Susan & Alan Schwartz
Marjorie Shulman &
Frank Bonnievie
Sarah Slohn
Alyssa Weinberger
Carol & Samuel Weinstein
Marilyn Weissman
Roberta & Gary Zamore
Alyson & Robert Zamore

RESIDENT CARE FUND

Gateway Christian Center

LEE & A. J. PARDOLL LECTURESHIP FUND

Lois & Peter Pardoll

SPIRITUAL CARE FUND (REMEMBRANCE WALL)

Nancy & David Gold
In Memory of Milton Aronson

Gail & Michael Frye
In Memory of Carl Frye

Teddi & David Robbins
Linda Chambers
In Memory of Annette Robbins
In Memory of Robert "Robbie" Robbins

MITZVAH MAKERS

Marilyn Benjamin
Arline Bernstein
Brandeis University,
Nat'l Women's Committee
Sandra & Herbert Brasch
Community Women's Seder
Dorothy Dutcher
Barbara & Irvin Guterman

Deborah & Milton Heilweil
Sanders D. Heller
Sharon & Gary Hirsh
Sylvia Krauss
Renee Krosner
Russell LaFuente
Regina Landes
Sonya & Irwin* Miller

Adele & Dave Pinsker
Diane & Arnie Ross
Faina & George Sakovich
Marion Samson-Joseph
Bette & Roy Siegle
Sharyn R. Wittner

GIFTS IN KIND

Dennis Barth
Ursula & Marcus Bennett
Joan & Gerald Benstock
Karen & P. Joseph Bonafede
Iris & Ben Bush
Carrie & Robert Ciak
Congregation B'nai Israel
Crest Cabinet Manufacturing
Sandi & Jerry Croan

Erik Goldring
Emily & Fred Gurtman
Rhonda & Mark Jacoby
Rose A. Levin
Ida & Stanley Michels
Bonnie & M. Patrick O'Connell
Teddi & David Robbins
Edie & Leonard Seligman
Bette & Roy Siegle

Adelle & Jerry Simpson
Deanna & Marvin Susskind
Temple Ahavat Shalom
Temple B'nai Israel
Bruce Ungerleider
Claudia Vanderheuve
& Michael Weinberg
Charlotte Weintraub

GAIL S. WARREN VOLUNTEER EDUCATION ENDOWMENT FUND

All Florida Orthopaedic
Associates
Helene & Allen Allweiss
Angelo J. Telese Interiors
Dr. J. Leonard Azneer
& Dr. Patricia Cottrille
Carmen & Thomas Barton
Barbara Baughman
Eli Bresinger
Rachel Bresinger
Kathleen & Fred Buns
Frances & James Burke
Surelle & Milton Carter
Margaret Chavin
Children's Orthopaedic
& Scoliosis Surgery Associates
Ellen Cossman
JoAnn & Cosimo D'Antonio
Beverly Dikman
Marietta & Ernest Drucker
Harriet Easton
Judith Eichenbaum
Betsy & Leonard Englander
Lisa & George Etheridge
Jeffrey Ewig
Dorothy & Sidney Feinberg
Veta Felmus
Beth & Benjamin Folkman
Cornelius S. Franckle, Jr.
Bonnie & Robert Friedman
Lita Friedman
Susan & Bruce Frieman
Gail & Michael Frye
Joan & David Fyvolent
Elaine & Lyle Garon
Sara & Ted Gastman
Ruth Glickman
Susan & Rob Goldstein
Lil & Sid Grau
Linda & Steve Grau
Evelyn Gray
Sydonia Green
Nancy & William Greenberg
Terri & Jay Gross
Julia & Steven Gross
Emily & Fred Gurtman
Nan & David Hall
Shirley Hay
Anita & Arlen Helfand
Irma Hillman
Ruth & Neil Hoffman
Mark Howard

Joy & Julian Jaffe
Debra & Michael Johns
Jackie & Bernard Kanner
Harriet Kaplan
Allan Katz
Barbara & Daniel Keidan
Robert Kessel
Lonnie & Richard Kiracofe
Julie & M. Scott Klavans
Gary & Ilene Klein
Anita Kleinfeld
Debbie & Stephen Kobernick
Robin Koenig
Starr Silver & Byron Koltitz
Selma Kron
Renee Krosner
Dell & Larry Krug
Ludi LaFontant
Sondra Levin
Alan Levine
Marilyn & Morris LeVine
Rochelle & Mark Lewis
Deborah & Lawrence Lieberman
Loretta Linsky
Renee Lipman
Marjorie Long
Arlene Ludin
Judy & Eric Ludin
Evan & Kathy Madow
Norma & Ronald Maller
Kathy & Mark Mandula
Paulette & Howard Markowitz
Ana & Joseph Masri
Kimberley & Robert McFadden
Menorah Manor Resident Council
Joann & Richard Miller
Sonya & Irwin* Miller
David Mokotoff
Vicki & Paul Morgan
Adele Morris
Mel Myers & Toby Nastir
Vivian Neumann
Susan & Jeffrey Neustadt
Peggy Newton
Amy-Fay E. Nielsen
Bonnie & M. Patrick O'Connell
Meg & Phillip Oppeleman
Stacy & Bruce Orloff
Lois & Peter Pardoll
Donna & Joseph Perryman
Richard Prazak
Joan & Philip Redisch

Robert Rehnke
Carey & Karen Reich
Laurie & Marc Reiskind
Beth & Jerry Resnick
Linda & James Roberts
Lillian Rosen
Susan & Jon Rosenbluth
Sharana & Jack Ross
Emily & Norman Rotenberg
Sharlene Sakol
Deborah & Albert Saltiel
Marilyn & Bernard Sapperstein
Michael Satlin
Georgine & Lawrence Savitsky
Jackie & Zell Savitz
Lisl Schick
Sharon & Arthur Schloss
Phyllis D. Schoenberg
Vera Schragenheim
Peggy & Samuel Segal
Lea & Marshall Seiden
Debra & Brent Sembler
Rose & William Shapera
Bette Sharp
& Marshall Gootson
Anita J. Sher
Bette & Roy Siegle
David Silbert
Phyllis Silverstein
Betty & Martin Slavney
Sarah Slohn
Sandy & Michael Slomka
Ellen R. Smith
Margaret & Ronald Smith
Ann & James Soble
Debbie & Mark Sokolov
Helaine & Zuna Solc
Debbie & Brian Taub
Susan & Ronald Thompson
Ellen Turner
Lois H. Verona
Walter Reed Army Medical
Center, Dept. of Pediatrics
Walter Reed Army Medical
Center, EFMP
Philip Warren
Steven Warren
Marilyn Weissman
Jayne & Ron Weissman
Sharyn R. Wittner
Evelyn & George Wolf
Marion & Charles Yanovsky

The Foundation also maintains the following funds:

- **THE TOBY WEINMAN ASSISTED LIVING RESIDENCE**
- **HALICZER CHARITABLE CARE ENDOWMENT FUND**
- **DOROTHY & HENRY HALPRIN HOSPICE ENDOWMENT FUND**
- **DAISY JACOBSON ACTIVITY ENDOWMENT FUND**
- **COL. HYMAN WEINBERG ENDOWMENT FUND FOR GERIATRIC ASSESSMENT PROGRAM**
- **SARAH & LEONARD YAGER EDUCATIONAL ENDOWMENT FUND**



2010 ANNUAL FOUNDATION MEMBERSHIP

Annual Membership supports the operation of Menorah Manor. The people and businesses listed below gave a Membership gift between January 1, 2010 and October 5, 2010

Grand Mitzvah Member \$5,000

The Toby & Melvin Weinman Foundation

Guardian Member \$1,800 +

Dr. Norman Brodsky & Dr. Claudia Berman
Mr. & Mrs. Ronald Diner
Mr. & Mrs. John Engel
Mr. & Mrs. Leonard Englander
Mr. Burton Perfit
Ms. Sharyn R. Wittner

Patron Member \$1,000+

Mrs. Marilyn Benjamin	Mr. & Mrs. Saul Rachelson
Mr. & Mrs. Gerald Benstock	Mr. & Mrs. Roger Rolfe
Mr. & Mrs. Fred Buns	Mr. & Mrs. Norman Rotenberg
Mrs. Dorothy Dutcher	Rothman Family Foundation
Dr. & Mrs. Jack Frieman	Mrs. Thelma Rothman
Mr. & Mrs. David Fyvolent	Mrs. Sharlene Sakol
Dr. & Mrs. Fred Gurtman	Mrs. Marion Samson-Joseph
Mr. Herbert Jacobs	Mrs. Pearl G. Schiffman
Mr. Richard Jacobson	Mrs. Gladys Schutz
Mr. & Mrs. Bernard Kanner	Mr. & Mrs. Craig Sher
Mr. Walter Kessler	Mrs. Sally E. Siegel
Mr. & Mrs. Larry Krug	Mr. & Mrs. Todd Siegel
Dr. & Mrs. Maury Krystel	Mr. & Mrs. Roy S. Siegle
Mrs. Lila Lawrence	Dr. & Mrs. Michael Slomka
Mr. Walter Loebenberg	Mr. & Mrs. James Soble
Mrs. Sonya Miller	Mrs. Jean Giles Wittner

Sustainer Member \$500+

Mr. & Mrs. Barry M. Alpert	Mr. Melvin Myers & Ms. Toby Nastir
Dr. Bonnie & Dr. Arthur Berman	Dr. & Mrs. Jeffrey B. Neustadt
Mr. & Mrs. Jerry Croan	Dr. & Mrs. Peter M. Pardoll
Dr. & Mrs. Bruce Epstein	Mr. & Mrs. Loren M. Pollack
Dr. & Mrs. Sidney Feinberg	Dr. & Mrs. Stanley Reimer
Mr. & Mrs. Michael Frye	Dr. & Mrs. Martin J. Rosenblum
Dr. & Mrs. Ben I. Friedman	Dr. & Mrs. Lawrence Savitsky
Dr. & Mrs. Gordon Gilbert	Mr. & Mrs. Saul K. Schechter
Mrs. Ruth Glickman	Mr. & Mrs. Alan D. Schwartz
Mr. & Mrs. Edwin Hart	Mr. & Mrs. Herbert Schwartz
Mrs. Irma Hillman	Dr. & Mrs. Joseph Schwartz
Mr. & Mrs. Julian Jaffe	Mr. & Mrs. Marshall Seiden
Mr. & Mrs. Irwin J. Karpay	Mr. & Mrs. Leonard Seligman
Mr. & Mrs. S. Jim Klein	Mr. & Mrs. Joel H. Shane
Mr. & Mrs. Steve Klein	Dr. & Mrs. Michael Solomon
Mr. Baron D. Kramer	Mr. & Mrs. Joseph Sterensis
Mr. & Mrs. Bruce LeVine	Mr. & Mrs. Lester Unger
Dr. & Mrs. Morris J. LeVine	Dr. Steven Warren
Mrs. Geraldine Linsky	Mr. & Mrs. Charles Weissman
Mr. & Mrs. Eric Ludin	Mrs. Marilyn Weissman
Mr. & Mrs. Warren Mack	Mr. & Mrs. Otto Weitzenkorn
Mr. & Mrs. George Marks	Mr. & Mrs. Kenneth Wides
Mr. & Mrs. Joseph Masri	Dr. & Mrs. Herbert Wollowick
Mr. & Mrs. Stanley Michels	Dr. & Mrs. Lane Ziegler

Sponsor Member \$360.00+

Mr. & Mrs. David Abelson	Mrs. Reva Kent
Mr. & Mrs. Alvin Bernstein	Dr. & Mrs. Steven M. LeVine
Mr. Gabriel DeMayo	Mr. & Mrs. Mark Marder
Mrs. Beverly Dikman	Mr. Arthur N. Millman*
Mr. & Mrs. Rolfe Duggar	Mrs. Tess Morris
Mr. Benjamin L. Gilbert	Mr. & Mrs. Mel Packler
Mr. & Mrs. Herbert Gofman	Mr. & Mrs. Bill Pierce
Mr. & Mrs. Melvin Gordon	Mr. & Mrs. Dave Pinsker
Mrs. Rose Gurin	Mr. & Mrs. Bernard Sapperstein
Dr. & Mrs. Irvin Guterman	Mr. & Mrs. Arthur E. Schloss
Mr. & Mrs. Maril B. Jacobs	Dr. & Mrs. Steven Weiss

Supporter \$250.00+

Dr. Warren Abel & Dr. Naomi Abel	Mr. & Mrs. Eric Newman
Mr. & Mrs. Earl Band	Ms. Peggy Newton
Miss Madeline Belkin	Dr. & Mrs. Leslie Pearlstein
Dr. & Mrs. Mark Benjamin	Father Eric Peters
Dr. & Mrs. Melvin H. Cohen	Dr. & Mrs. Joseph Rashkin
Mr. & Mrs. Alan G. Dee	Dr. & Mrs. Stanley Rosenberg
Mr. & Mrs. Victor Dobrov	Mr. & Mrs. Tom Silverberg
Mr. & Mrs. Ernest Drucker	Mrs. Phyllis D. Schoenberg
Mr. & Mrs. Sam Fishman	Dr. & Mrs. Allan Spiegel
Mr. & Mrs. Ted Gastman	Mr. & Mrs. Stanley Stearman
Dr. & Mrs. Roger Golomb	Dr. Nina & Dr. Joseph Steg
Mr. & Mrs. Gary L. Hirsh	Mr. & Mrs. Ira Stolon
Mrs. Nancy Hoffman	Mr. & Mrs. Irwin Wallace
Mr. & Mrs. Robert Krug	Prof. & Mrs. Robert Weisberg
Mr. & Mrs. Sidney Lasky	Mr. & Mrs. Ron Weissman
Mrs. Loretta Linsky	Mr. & Mrs. Harry Weltman
Mr. & Mrs. Richard S. Myers	Mr. & Mrs. Max Zalkin
	Dr. Paula Zielonka & Dr. Carl Zielonka

BUSINESS DIVISION

Guardian Member \$1,800+

Center Pharmacy
Publix Super Markets Charities

Patron Member \$1,000+

Capital Advisory Group
MMI Dining Systems

Sustainer Member \$500+

Creative Contractors
Genesis Eldercare
Moore Stephens Lovelace, P.A.
Raymond James & Assoc.
Tampa Bay Temps
Sembler

Sponsor Member \$360+

Duggar Travel Agency

Supporter \$250+

Bessolo Design Group

Chai Member \$180+

Jewish Press
Printing Solutions of Florida
Sir Speedy
Tucker & Ludin, PA



2010 ANNUAL FOUNDATION MEMBERSHIP

Chai Member \$180.00+

Mr. & Mrs. Lowell Aronoff	Mr. & Mrs. Maurice Garrett	Mr. & Mrs. William E. Israel	Ms. Rosalind P. Muller	Dr. & Mrs. Joel Shavin
Mr. Steve Atran	Mr. & Mrs. Carl L. Glassberg	Mr. & Mrs. Joel Karpay	Mrs. Vivian Neumann	Mr. & Mrs. Mark Shine
Dr. J. Leonard Azneer & Dr. Patricia Cottrille	Mr. & Mrs. Aaron Gold	Dr. & Mrs. M. Scott Klavans	Mr. & Mrs. Phillip Oppleman	Mr. & Mrs. Lawrence Silver
Mr. & Mrs. Scott Barancik	Mr. & Mrs. Morton Gold	Dr. & Mrs. David Klein	Mr. & Mrs. Joseph Perryman	Mr. Reid Silverboard
Mrs. Leah Barker	Dr. Glen Goldfarb	Rabbi & Mrs. Gary Klein	Mr. Richard Rappaport	Mr. Harold Singer
Ms. Sylvia Berg	Mr. & Mrs. Jack Goldfarb	Mrs. Sarah Kleinmetz	Dr. Irving Rosenberg	Mr. & Mrs. Marvin Spielman
Ms. Anne Blick	Dr. Elinor Gordon	Dr. Starr Silver & Mr. Byron Kolitz	Mr. & Mrs. Mark Rosenfeld	Dr. & Mrs. Bernardo Stein
Mr. & Mrs. P. Joseph Bonafede	Dr. & Mrs. Mark R. Gordon	Mr. & Mrs. Michael B. Korenvaev	Mrs. Shirley Sackner	Dr. & Mrs. Michael Stewart
Mr. & Mrs. Gary Brevoort	Dr. & Mrs. Sidney Grau	Ms. Patricia S. Leib	Dr. & Mrs. Harold B. Seder	Mr. Robert Wetstein
Mr. & Mrs. Scott Daniels	Mr. & Mrs. David C. Gross	Mr. & Mrs. Carlos Lerman	Mr. & Mrs. Mickey Segal	Mr. Charles S. Wolfe
Mr. & Mrs. Matthew J. Domber	Mr. & Mrs. Martin Handler	Mr. & Mrs. Mark F. Lewis	Dr. & Mrs. Lawrence Seigel	Mr. & Mrs. Steven Zaritsky
Mrs. Elsie Estroff	Mr. & Mrs. Burton A. Hartman	Dr. & Mrs. Joel Marantz	Mr. & Mrs. William Shapera	Mr. & Mrs. Dave Zimring
Dr. & Mrs. Norman D. Freid	Mr. & Mrs. Alfred Haubenstein	Ms. Ettabeth K. Menszycki	Ms. Bette Sharp & Mr. Marshall Gootson	Mr. Brian Zuckerman

Friend Member \$100.00+

Mr. & Mrs. Herbert L. Abrams	Mrs. Harriet Easton	Mr. Harvey Hertz	Mr. & Mrs. Monroe Meltzer	Dr. & Mrs. Sheldon Sbar
Dr. & Mrs. Philip Altus	Mr. & Mrs. Joel Einstein	Mr. & Mrs. Philip Hirschfield	Dr. & Mrs. Frank Mendelblatt	Mrs. Lisl Schick
Mr. & Mrs. Arnold Argintar	Mrs. Anne Elozory	Mr. & Mrs. Robert A. Jacobs	Mrs. Helen Meyer	Mr. & Mrs. Jerome A. Schine
Mr. Marvin Aronovitz	Mr. & Mrs. Stanton Englander	Cantor Deborah & Mr. Jordon Jacobson	Dr. & Mrs. Jonathan Mines	Mrs. Jeanette Schrift
Mr. & Mrs. Barry S. Augenbraun	Mr. & Mrs. Joel Feinberg	Mr. Hani Kahan	Ms. Barbara R. Moch	Mr. Barry H. Shafer
Mrs. Sylvia Ayes	Mr. Herbert Feldman	Dr. Craig Kalter	Mr. & Mrs. Harvey Morgenstein	Mr. & Mrs. Steve Sharp
Dr. Bonnie Baker & Mr. Tom Ridgik	Mr. Louis Feldman	Mr. & Mrs. Michael Kass	Mr. & Mrs. Lloyd Morgenstern	Mr. & Mrs. Steve Shepard
Rabbi & Mrs. Arthur I. Baseman	Ms. Veta Felmus	Mr. Sanford Kassel	Mrs. Adele Morris	Mrs. Anita J. Sher
Mrs. Edith Becker	Mr. & Mrs. Robert Fischler	Richard Katz Family Foundation	Mrs. Adrienne Muslin	Mr. & Mrs. Morton Sherman
Mrs. Elaine Belkin	Mr. & Mrs. Arnold Fogel	Mr. & Mrs. Martin Kaufman	Mr. & Mrs. Alan Nastir	Mr. & Mrs. Mack Shuman
Ms. Vivian Belkin	Mr. & Mrs. Mitchell A. Fogel	Ms. Fran Kipling	Mr. & Mrs. Paul O'Connor	Mr. Edward M. Silbert
Ms. Judy Benjamin	Mr. & Mrs. Robert A. Freedman	Ms. Joan Kramer	Mr. & Mrs. Jeffrey Pegler	Mr. Edward M. Silbert
Mr. Lee Benjamin	Mr. Marvin Freeman	Dr. & Mrs. Stephen H. Kreitzer	Mr. & Mrs. Michael Perwien	Lt. Col. & Mrs. Jerry I. Simpson
Dr. & Mrs. Lewis Berger	Mrs. Lita Friedman	Mrs. Marilyn Krohn	Mr. & Mrs. Lowell Peters	Mrs. Joan Slacter
Mr. & Mrs. Ira Berman	Mr. & Mrs. Robert Friedman	Ms. Selma Kron	Mr. & Mrs. Salomon Pila	Mr. & Mrs. Martin Slavney
Mrs. Selma Biller	Mr. & Mrs. Lyle Garon	Dr. & Mrs. Ronald Lasday	Dr. & Mrs. David Piper	Dr. & Mrs. Bruce Smith
Mr. & Mrs. Gary Bloom	Mr. & Mrs. Jerome Gilbert	Dr. & Mrs. Erel Laufer	Dr. & Mrs. Harold Pollack	Mr. & Mrs. Harley Smith
Dr. Steve Bloom & Dr. Charlene Wygodski	Ms. Lucille Ginsburg	Mrs. Luisa Lerman	Mr. & Mrs. Edward Rejowski	Mr. & Mrs. Milton Smolowitz
Mr. Robert Blumberg & Ms. Andrea Yates	Mr. & Mrs. Stanley Glantz	Mr. & Mrs. Ted Levine	Dr. & Mrs. John J. Rinde	Dr. & Mrs. Mark Sokolov
Mr. Henry C. Bofman	Mr. Harry Gold	Mr. & Mrs. Leon H. Levinson	Mr. & Mrs. Robert Rippa	Mr. Jack Soll
Mrs. Trudy Brinen	Mr. & Mrs. Harold L. Goldberg	Mr. & Mrs. Jonathan Levy	Mrs. Joyce Ripps	Mrs. Shirley Solomon
Mrs. Johanna Bromberg	Mrs. Betty Goldenberg	Mr. Mitchell Liberman	Mr. & Mrs. Jeffrey A. Rissin	Dr. & Mrs. Robert Sternberg
Mr. & Mrs. Martin Buchholtz	Mr. & Mrs. Robert S. Goldstein	Mr. & Mrs. David Linsky	Mr. & Mrs. David L. Robbins	Mrs. Judith M. Stevens
Mr. & Mrs. Budd M. Bugatch	Ms. Jacqueline Gordon	Mr. & Mrs. Mark A. Linsky	Mr. & Mrs. James Romanello	Mr. & Mrs. Herbert D. Strauss
Dr. Jerome Kroll & Mrs. Kathleen Carey-Kroll	Mr. & Mrs. Murray Gotfried	Ms. Renee Lipman	Mr. & Mrs. Henry Rosen	Ms. Susan K. Turner
Mrs. Carol Cherry	Mr. Samuel Gottlieb	Mrs. Madelyn Liss	Dr. Deborah & Mr. Jack Roth	Mr. & Mrs. Jeffrey Ulm
Mr. & Mrs. Thomas Chesler	Ms. Evelyn Gray	Mrs. Arlene Ludin	Dr. & Mrs. Mayer Rubenstein	Mr. Paul Velt
Mrs. Norma Cohen	Ms. Audrey Greenberg	Rabbi & Mrs. Jacob Lusk	Mr. Leslie Rubin & Ms. Nermine Khouzam	Ms. Lois H. Verona
Mrs. Renette Corenswet	Mrs. Lynn S. Greenberg	Mr. & Mrs. Walter M. Lynn	Dr. & Mrs. Howard B. Rubin	Mrs. Maria Waksman
Ms. Carlene Denmark	Mr. & Mrs. Donald Greenblatt	Mr. & Mrs. Ronald Maller	Mrs. Shoshana Russek	Mr. & Mrs. Warren Weil
Mrs. Karin Durlacher	Mr. & Mrs. David H. Gross	Mr. & Mrs. Bruce Marger	Mr. & Mrs. Daniel Rutenberg	Mr. & Mrs. Stephen Wein
	Mr. & Mrs. Jay Gross	Mr. & Mrs. David Marger	Mrs. Hilda Sachs	Mrs. Gloria Weinberger
	Mr. Denis M. Gruskin	Mr. & Mrs. Sol Margolis	Mr. & Mrs. E. Stan Salzer	Mr. & Mrs. Morris Weiss
	Ms. Ann R. Haendel	Mrs. Alice Martin	Mr. Allen R. Samuels	Ms. Toby Wertheim
	Dr. & Mrs. Barry Haicken	Mr. & Mrs. Harvey Maslowe	Mrs. Lea F. Sandler	Mr. & Mrs. Lawrence White
	Ms. Helen Hameroff	Mrs. Beatrice F. Mehl	Mr. & Mrs. Selig Savitz	Mrs. Bernice M. Wolf
	Mr. Sanders D. Heller			Mrs. Mary Wygodski
				Mrs. Gloria Zamore



25 Years of Service



2009-2010 Highlights

- The nursing department has been restructured to provide more direct and thorough resident care.
- Renovations have been completed in resident rooms of the Samson Nursing Center with new room colors and furniture.
- Electronic, glass doors have been installed into the front lobby of the Bernard L. Samson Nursing Center to enhance security. After signing-in with our receptionist, visitors and volunteers are authorized to enter the nursing center. Employees swipe their badges in order to enter the building.
- The Menorah Manor Volunteer Guild donated a brand new bus to our residents with double the wheelchair capacity as the previous bus as well as additional seating allowing more residents to participate in outings.
- Menorah Manor residents were featured in the St. Pete Times during the *Senior Day at the Rays* game. Go Rays!
- Tai Chi and yoga classes have been added to the activity schedule.
- New media and technology has affected Menorah Manor in many ways this year.
 - Members of the Tampa Bay area community have donated computers to our residents.
 - Volunteers have begun teaching computer classes to interested residents.
 - Our residents now enjoy “virtual” visits with their loved ones via Skype calls arranged by our social services department.
 - Flat screen televisions, DVD players and audio equipment have been generously donated for the enjoyment of the residents.
 - A flat panel LCD television was installed in the Toby Weinman Assisted Living Residence to display menus and announcements.
 - 25 years of photos have been scanned into our computer files.
 - The semi-annual family survey has been made available via email.



Sharyn Wittner, Foundation Chair; Dotty Feinberg, Guild Co-President; and Marion Samson-Joseph, Menorah Manor Trustee, standing next to the new bus donated by the Menorah Manor Guild.

A Junior Volunteer helping resident Ted Kisebach set up an email account so his family can send him photos of his grandchildren.

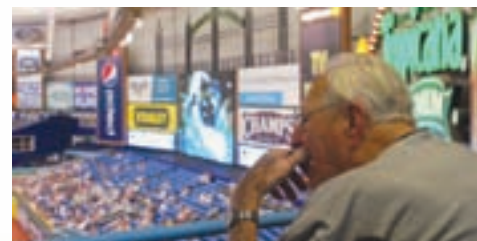

Resident Seymour Breines at the “Senior Day at the Rays” game reminiscing about going to Yankees games as a child.



... About Us



Menorah Manor is a high quality community sponsored, charitable, not-for-profit senior healthcare organization which opened in 1985. It serves six counties on Florida's gulf coast. Its mission is to provide the best possible care in a warm, homelike Jewish environment.

The Bernard L. Samson Nursing Center residents benefit from comprehensive nursing, medical and rehabilitation programs. Services include short term rehabilitation, long term residential health care, dementia specific programs, adult day health care, behavioral care programs and others. Medical services are provided by a private medical staff; many medical specialties are represented. An intensive Therapeutic Recreation Program ministers to an extremely broad range of emotional, physical, intellectual and social needs.

The Kelly and Stuart Lasher Rehabilitation Center offers a state-of-the-art facility with a full range of quality short and long term physical therapy, occupational therapy, speech therapy and audiology services.

The Toby Weinman Assisted Living Residence is the only Jewish assisted living facility in Pinellas County. Located on Menorah Manor's campus, it is a comfortable private residence for seniors in which meals, social and recreational activities, transportation, housekeeping and personal care are provided in a safe, nurturing environment.

The Irv Weissman Adult Day Center is a comprehensive adult day health program providing support for seniors living in their own homes, and respite for their caregivers.

The Bresler Alzheimer's and Related Disorders Program

attempts to find and institute the best practices for the care of Alzheimer's Disease. The Program is centered on the Weinman Alzheimer's Care Village, a unique multi-level dementia care environment.

The Geriatric Assessment Program

provides an innovative, comprehensive evaluation for seniors and assistance to their families, wherever they live.

The Toby Weinman Jewish Hospice Program

provides the highest quality professional hospice services in a context of Jewish beliefs and cultural practices, both in Menorah Manor and in the community. It is a service of the Suncoast Hospice and Menorah Manor.

The Menorah Manor Foundation

is the fund development affiliate of Menorah Manor and is actively supported by the community. Its responsibilities include the development of endowment funds to support charitable care and special senior care programs, capital funds for the support of buildings and equipment and funds for current operating expenses.

The Menorah Manor Guild

is a volunteer auxiliary member of the Menorah Manor family, comprised of hundreds of dedicated men and women. The purpose of the Guild is to enrich the lives of Menorah Manor's residents through service, special projects and the funding of special equipment and programs.

255 59th Street North
St. Petersburg, FL 33710
727.345.2775
menorahmanor.org

